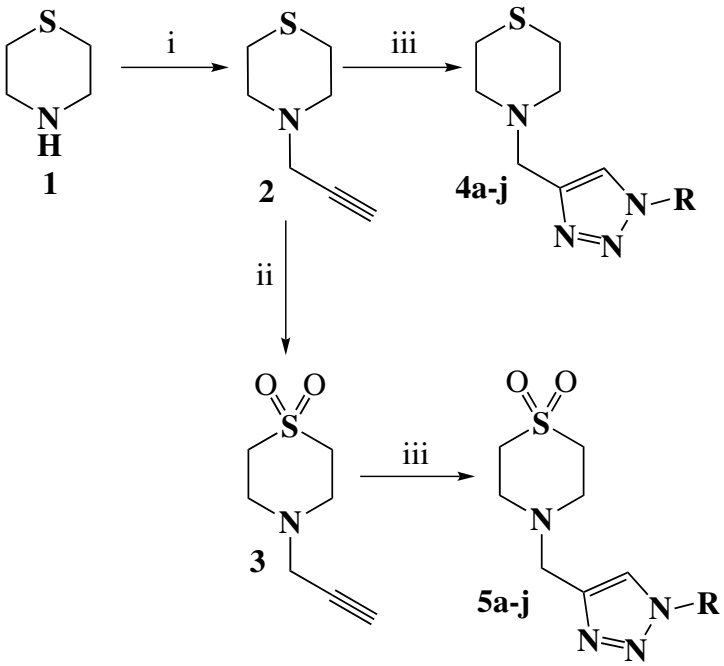

Scheme 1: i)propargyl bromide/ Cs_2CO_3, acetone, rt, 6h; ii) mCPBA/DCM, rt,12h; iii) R-Br/NaN_3, CuI, THF-H_2O (1:1), rt-50 ^oC, 8-12h.