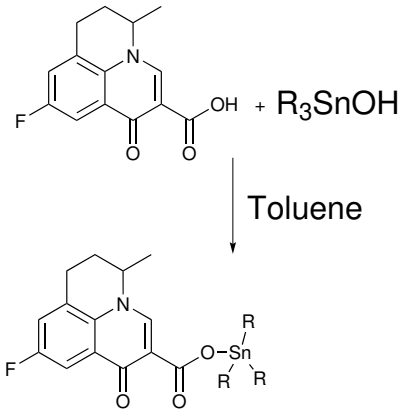

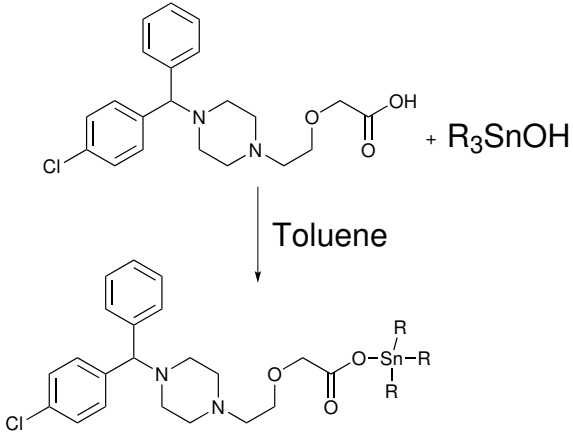

R=	Methyl	Butyl	Phenyl
	1	2	3

R=	Methyl	Butyl	Phenyl
	4	5	6